Horn 3 in F

Nessun dorma
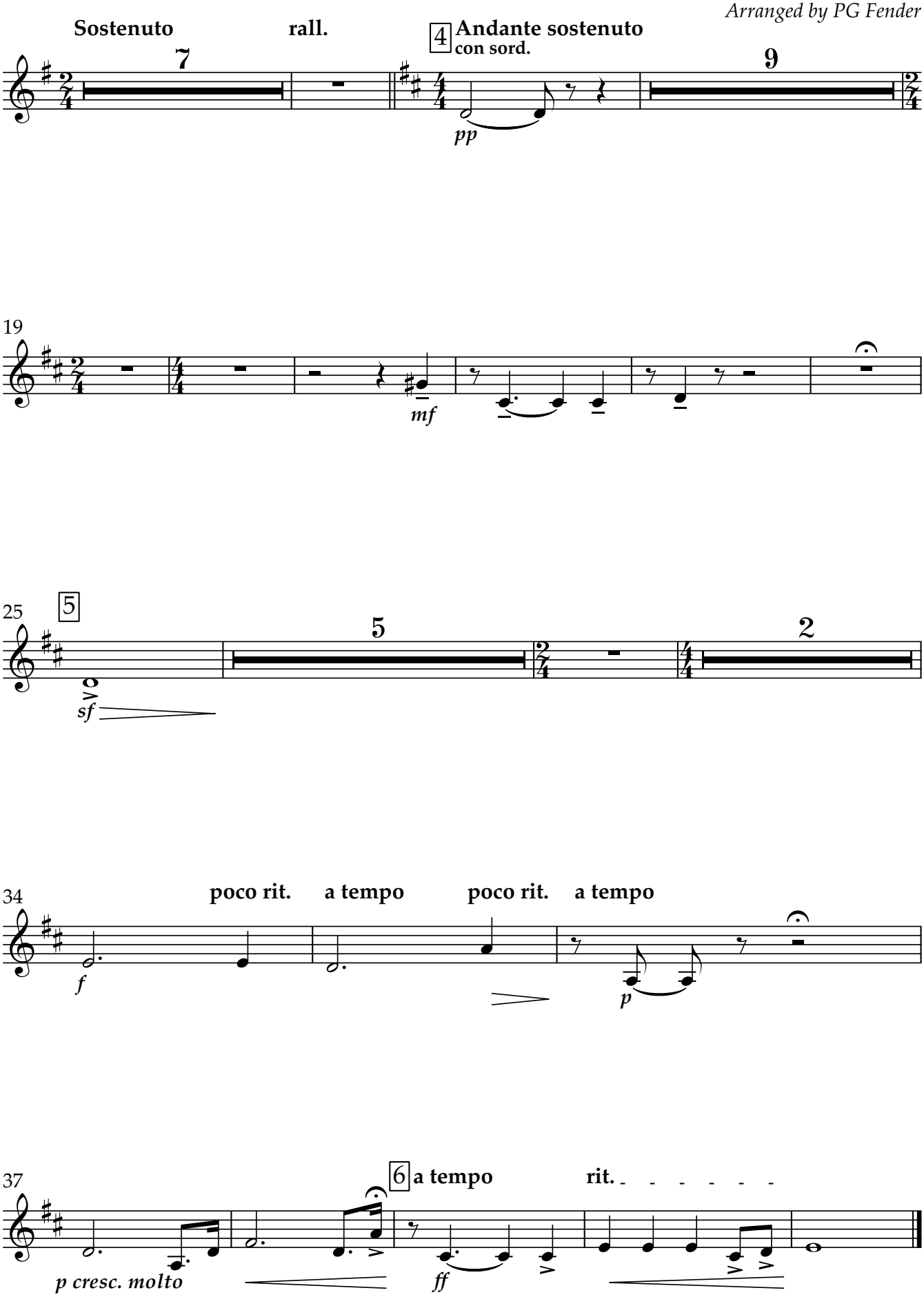
Puccini
Arranged by PG Fender